

the office

COMPOSED by Daniel Tidwell

ARRANGED by Brian Sadler

5

Rock $\text{♩} = 80$

1 2 3 4 5 6 7 8

Picc.

Fl.

Ob.

B \flat Cl. 1

B \flat Cl. 2

B \flat Cl. 3

B. Cl.

Bsn.

A. Sx.

T. Sx.

B. Sx.

B \flat Tpt. 1

B \flat Tpt. 2

B \flat Tpt. 3

Hn. 1

Hn. 2

Tbn. 1

Tbn. 2

B. Tbn.

Euph.

Tuba

D.B.

Timp.

Glk.

Pno.

D. S.

p

f

sim.

G, B, C, E

p

f

Crash H.H. Open

9 10 11 12 13 14 15 16

Picc.
 Fl.
 Ob.
 B♭ Cl. 1
 B♭ Cl. 2
 B♭ Cl. 3
 B. Cl.
 Bsn.
 A. Sx.
 T. Sx.
 B. Sx.
 B♭ Tpt. 1
 B♭ Tpt. 2
 B♭ Tpt. 3
 Hn. 1
 Hn. 2
 Tbn. 1
 Tbn. 2
 B. Tbn.
 Euph.
 Tuba
 D.B.
 Timp.
 Glk.
 Pno.
 D. S.

17 18 19 20 21 22 23 24

f *ff* *mf* *p* *w/ band* *ff*

Piccolo

the office

COMPOSED by Daniel Tidwell

ARRANGED by Brian Sadler

Rock ♩ = 80

mf

5

f

13

f *ff*

Flute

the office

COMPOSED by Daniel Tidwell

ARRANGED by Brian Sadler

Rock ♩ = 80

mf

5

f

13

f *ff*

Oboe

the office

COMPOSED by Daniel Tidwell

ARRANGED by Brian Sadler

Rock ♩ = 80

5

13

the office

COMPOSED by Daniel Tidwell

ARRANGED by Brian Sadler

Rock $\text{♩} = 80$

mf

5

f

13

f *ff*

the office

COMPOSED by Daniel Tidwell

ARRANGED by Brian Sadler

Rock $\text{♩} = 80$

mf

5

f

13

f *ff*

the office

COMPOSED by Daniel Tidwell

ARRANGED by Brian Sadler

Rock $\text{♩} = 80$

mf

5

f

13

f *ff*

Bass Clarinet

the office

COMPOSED by Daniel Tidwell

ARRANGED by Brian Sadler

Rock ♩ = 80

mf

5

9

f

13

17

21

mf *ff*

Bassoon

the office

COMPOSED by Daniel Tidwell

ARRANGED by Brian Sadler

Rock ♩ = 80

mf

5

9

f

13

17

21

mf *ff*

Alto Sax

the office

COMPOSED by Daniel Tidwell

ARRANGED by Brian Sadler

Rock ♩ = 80

5

13

Tenor Sax

the office

COMPOSED by Daniel Tidwell

ARRANGED by Brian Sadler

Rock ♩ = 80

5

13

Baritone Sax

the office

COMPOSED by Daniel Tidwell

ARRANGED by Brian Sadler

Rock ♩ = 80

5

9

13

17

21

Trumpet in B \flat 1

the office

COMPOSED by Daniel Tidwell

ARRANGED by Brian Sadler

Rock $\text{♩} = 80$

5

4 7 *f*

13

17

21

mf *ff*

Trumpet in B \flat 2

the office

COMPOSED by Daniel Tidwell

ARRANGED by Brian Sadler

Rock $\text{♩} = 80$

5

4 7 *f*

13

mf *ff*

Trumpet in B \flat 3

the office

COMPOSED by Daniel Tidwell

ARRANGED by Brian Sadler

Rock $\text{♩} = 80$

5

4 7 *f*

13

17

21

mf *ff*

Horn in F 1

the office

COMPOSED by Daniel Tidwell

ARRANGED by Brian Sadler

Rock ♩ = 80

5

13

Horn in F 2

the office

COMPOSED by Daniel Tidwell

ARRANGED by Brian Sadler

Rock $\text{♩} = 80$

5

4

f

f

13

ff

ff

mf

ff

Trombone 1

the office

COMPOSED by Daniel Tidwell

ARRANGED by Brian Sadler

Rock ♩ = 80

5

13

Trombone 2

the office

COMPOSED by Daniel Tidwell
ARRANGED by Brian Sadler

Rock ♩ = 80

5

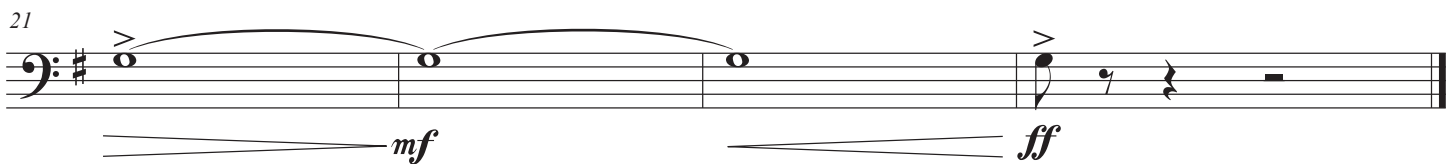
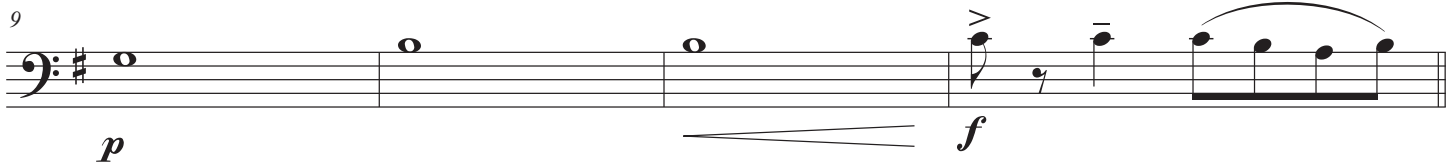

Bass Trombone

the office

COMPOSED by Daniel Tidwell

ARRANGED by Brian Sadler

Rock ♩ = 80

5

4 4

9

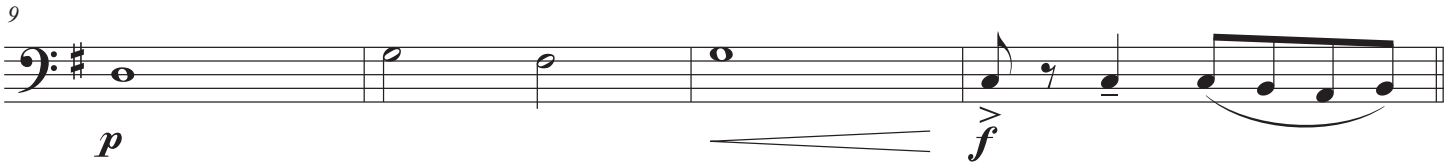

p *f*

13

sim.

17

21

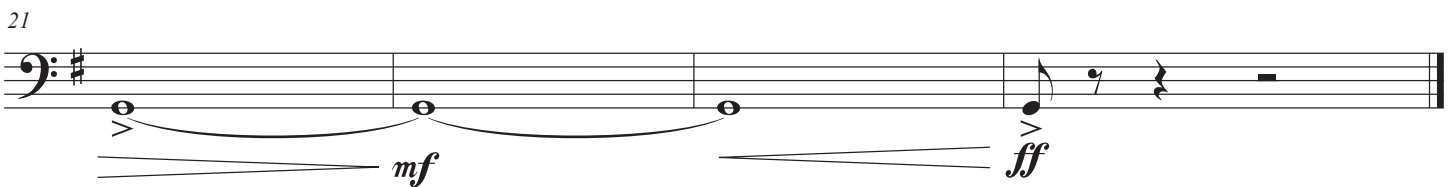

mf *ff*

Euphonium

the office

COMPOSED by Daniel Tidwell

ARRANGED by Brian Sadler

Rock ♩ = 80

mf

5

9

f

13

sim.

17

21

mf *ff*

Tuba

the office

COMPOSED by Daniel Tidwell

ARRANGED by Brian Sadler

Rock ♩ = 80

5

4

mf

9

f

13

sim.

17

21

mf

ff

Double Bass

the office

COMPOSED by Daniel Tidwell

ARRANGED by Brian Sadler

Rock ♩ = 80

5

4

pizz.

9

13

17

21

Timpani

the office

COMPOSED by Daniel Tidwell

ARRANGED by Brian Sadler

Rock ♩ = 80

5

G, B, C, E

13

17

21

the office

COMPOSED by Daniel Tidwell

ARRANGED by Brian Sadler

Rock ♩ = 80

5

13

Piano

the office

COMPOSED by Daniel Tidwell

ARRANGED by Brian Sadler

Rock ♩ = 80

Piano

mf

Pno.

5

Pno.

9

Pno.

13

Pno.

17

Pno.

21

Drum Set

the office

COMPOSED by Daniel Tidwell

ARRANGED by Brian Sadler

Rock ♩ = 80

5

Tom

4

mf

9

f

13

Crash > H.H. Open

17

21

2

w/ band >

ff